

MARTIN COUNTY	SHEET NO.
	4

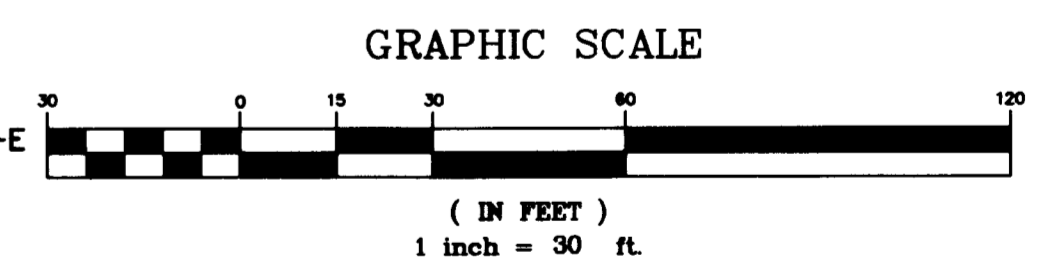
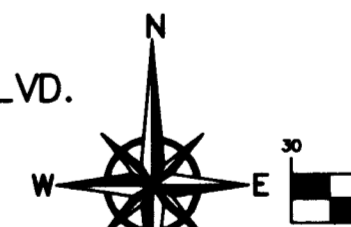
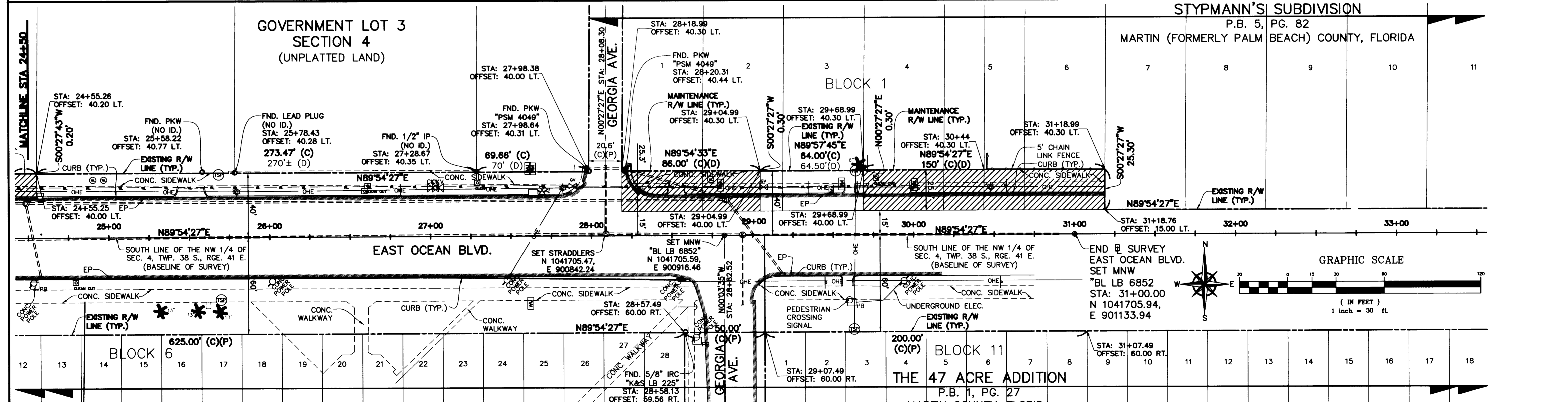
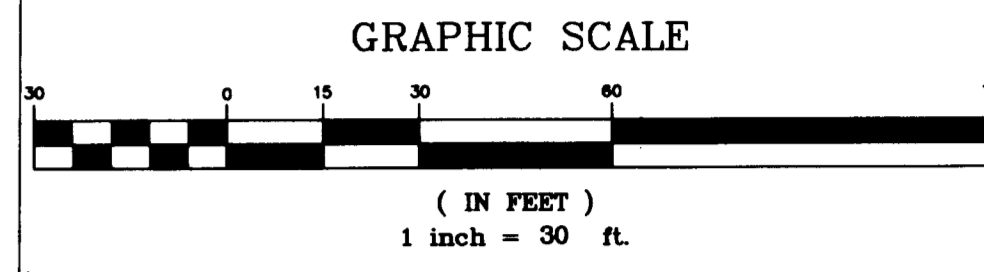
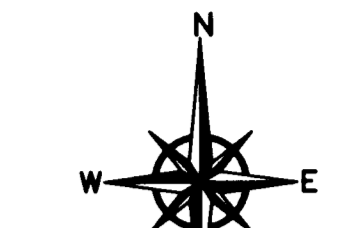
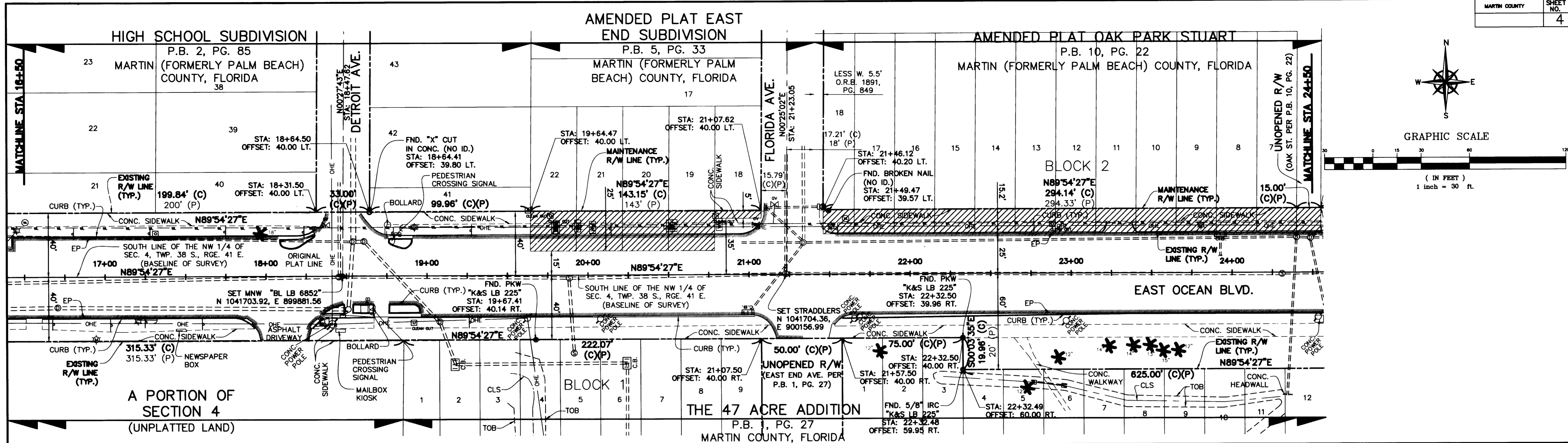

**ABBREVIATIONS**

BL	DENOTES BETSY LINDSAY, INC.	MNW	DENOTES MAG NAIL & WASHER
BL	DENOTES BASELINE	NO.	DENOTES NUMBER
(C)	DENOTES CALCULATED	O.R.B.	DENOTES OFFICIAL RECORD BOOK
CLS	DENOTES CENTER LINE OF SWALE	(P)	DENOTES PLAT
CONC.	DENOTES CONCRETE	P.B.	DENOTES PLAT BOOK
Δ	DENOTES DEED	PG.	DENOTES PAGE
(D)	DENOTES DELTA ANGLE OF ARC	PKW	DENOTES PARKER KALON NAIL & WASHER
Δ	DENOTES ELECTRIC	PLS	DENOTES PROFESSIONAL LICENSED SURVEYOR
E.L.	DENOTES ELEVATION	PSM	DENOTES PROFESSIONAL SURVEYOR & MAPPER
EP	DENOTES EDGE OF ASPHALT PAVEMENT	R	DENOTES RADIUS OF ARC
F.E.C.	DENOTES FLORIDA EAST COAST	RGE.	DENOTES RANGE
F.K.A.	DENOTES FORMERLY KNOWN AS	RLS	DENOTES REGISTERED LICENSED SURVEYOR
FND.	DENOTES FOUND	RT.	DENOTES RIGHT
ID.	DENOTES IDENTIFICATION	R/W	DENOTES RIGHT-OF-WAY
IP	DENOTES IRON PIPE	SEC.	DENOTES SECTION
IRC	DENOTES IRON ROD & CAP	STA	DENOTES STATION
L	DENOTES LENGTH OF ARC	TOB	DENOTES TOP OF BANK
LB	DENOTES LICENSED BUSINESS	TWP.	DENOTES TOWNSHIP
LT.	DENOTES LEFT	(TYP.)	DENOTES TYPICAL

**LEGEND**

	PROPERTY ACQUIRED THROUGH THIS MAINTENANCE MAP		PROPERTY LINE
	RIGHT-OF-WAY		RIGHT-OF-WAY LINE REPLACED BY THE MAINTAINED RIGHT OF WAY
	MAINTAINED RIGHT-OF-WAY		BURIED WATER LINE
	OVERHEAD ELECTRIC LINES		FIRE HYDRANT
	WATER METER		GATE VALVE
	CHECK VALVE		SANITARY CLEAN OUT
	SANITARY MANHOLE		CATCH BASIN
	STORM DRAIN MANHOLE		TELEPHONE MANHOLE
	GUY WIRE & ANCHOR		METAL LIGHT POLE
	CONCRETE LIGHT POLE		LANDSCAPE LIGHT
	WRING PULL BOX		TRAFFIC SIGNAL POLE
	SIGN		PALM TREE WITH SIZE

PREPARED BY:  
**B** BETSY LINDSAY, INC.  
 SURVEYING AND MAPPING  
 7997 S.W. JACK JAMES DRIVE STUART, FLORIDA 34997  
 (772)286-5753 (772)286-5933 FAX  
 LICENSED BUSINESS NO. 6852

SECTION 4, TOWNSHIP 38 SOUTH, RANGE 41 EAST  
SPECIFIC PURPOSE SURVEY EAST OCEAN BLVD.

MARTIN COUNTY ENGINEERING DEPARTMENT / SURVEY DIVISION	
<b>MAINTENANCE MAP</b>	
A PORTION OF S.E. EAST OCEAN BLVD. (F.K.A. S.R. A1A) FROM COLORADO AVE. AT CONFUSION CORNER TO 200 FEET EAST OF GEORGIA AVE.	
MARTIN COUNTY, FLORIDA	
BY	DATE
E.L./D.B.	9/29/10
TRACED	N/A
CHECKED	E.A.L. 9/29/10
MAPS PREPARED BY: <b>B</b> BETSY LINDSAY, INC. LICENSED BUSINESS NO. 6852	
FIELD BOOK NOS. STUART 24 / 1-11 STUART 28 / 1-3 MARTIN COUNTY 16 / 49-50	
SCALE	SCALE AS SHOWN
REVISION	BY DATE
SECTION EAST OCEAN BLVD.	SHEET 4 OF 4